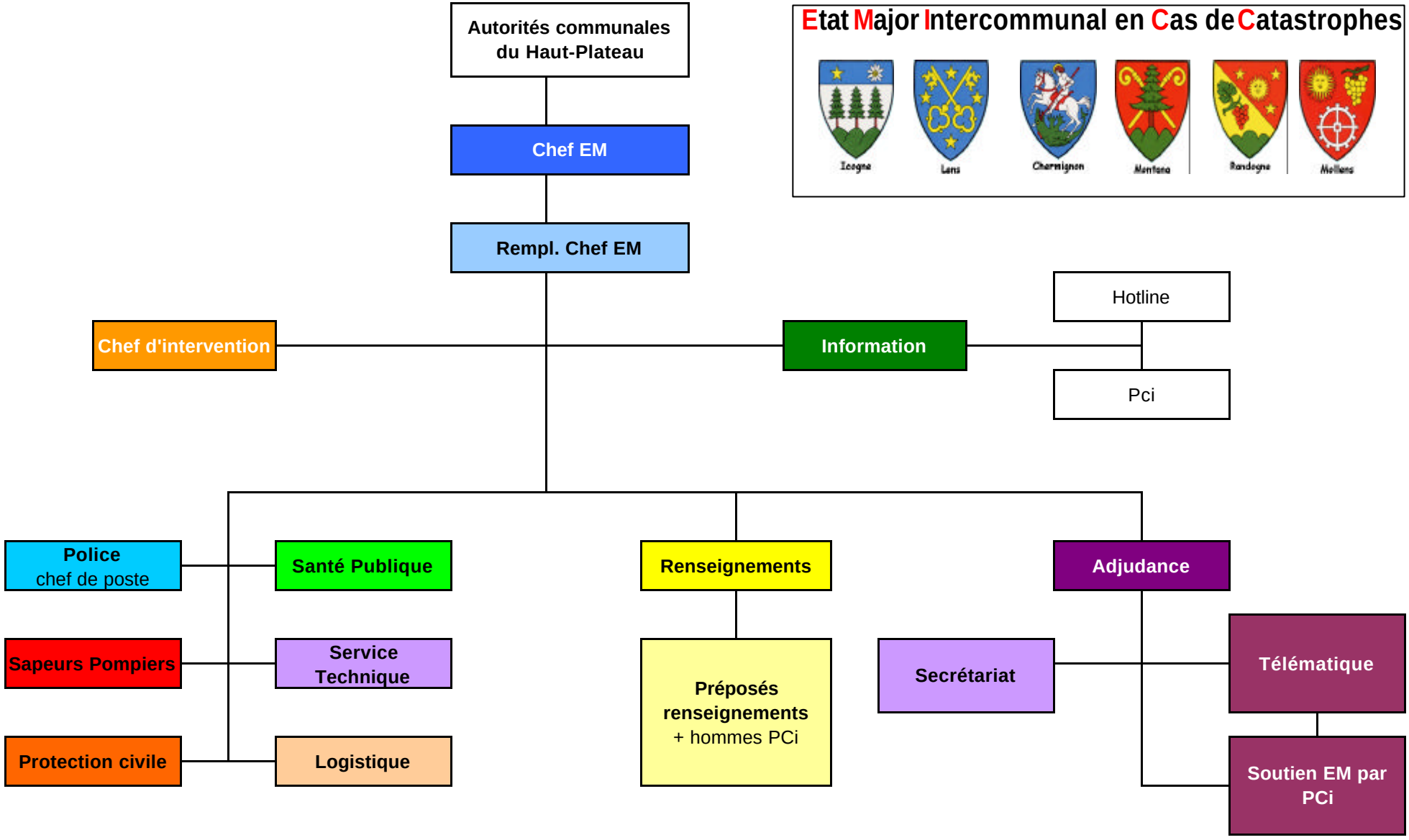Etat Major Intercommunal en Cas de Catastrophes